

# PLAT OF SURVEY -OF-

LOT 3, HIGHFIELD GLEN CONSERVANCY SUBDIVISION, ACCORDING TO THE  
RECORDED PLAT THEREOF. SAID LAND BEING IN THE TOWN OF LINN, COUNTY  
OF WALWORTH, STATE OF WISCONSIN.

SURVEY FOR: SHOREWEST  
SURVEY ADDRESS: N269 HIGHFIELD DRIVE

## LEGEND

- ( ) RECORDED AS
- FOUND 3/4" IRON ROD
- SET IRON PIPE
- FOUND 1-5/16" IRON ROD

DETAIL  
SCALE: 1" = 30'

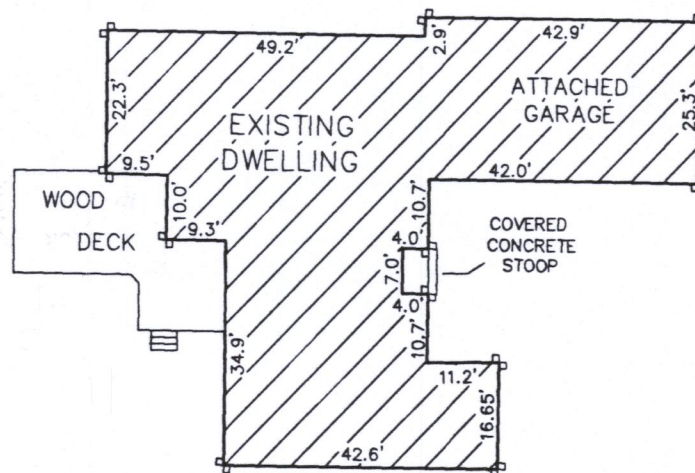

SCALE:

1" = 30'

GRAPHIC SCALE

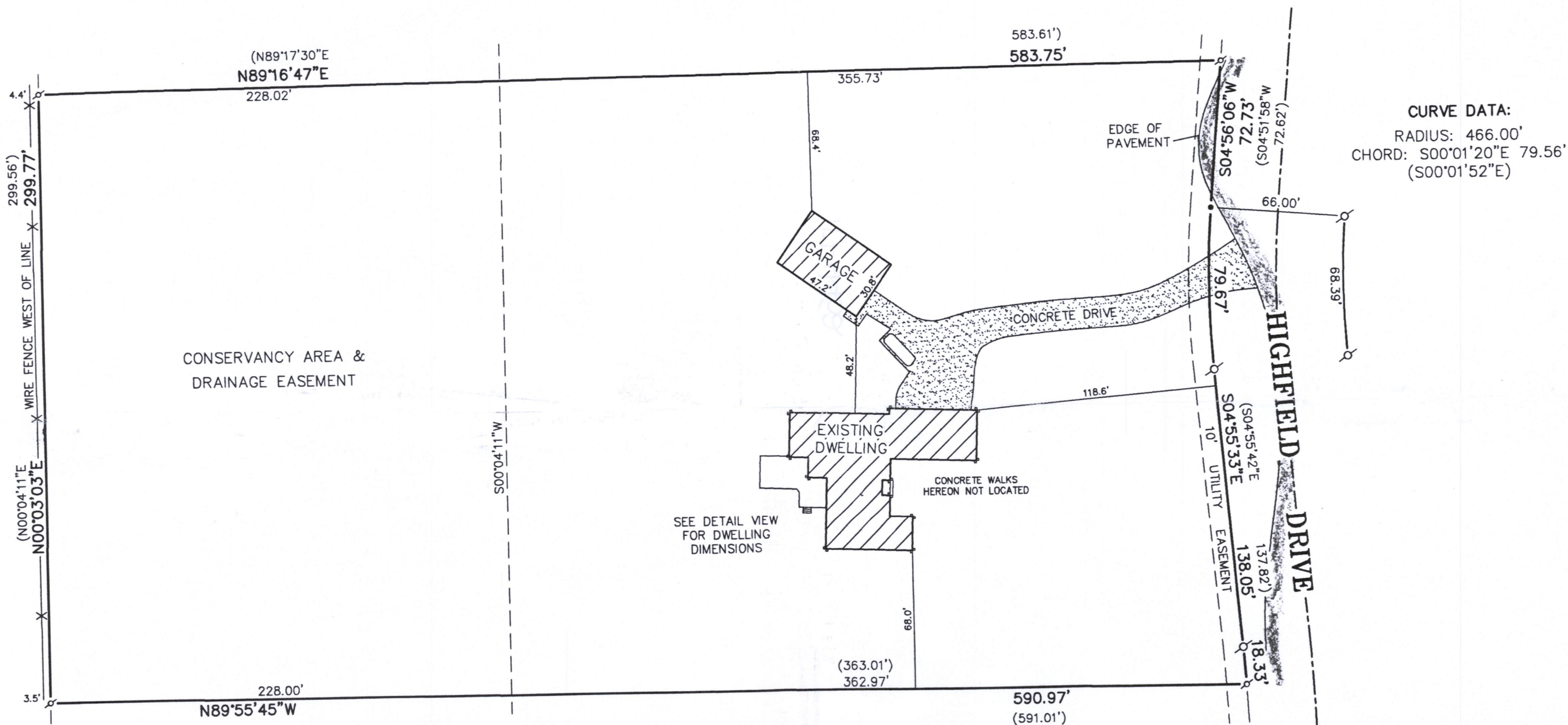
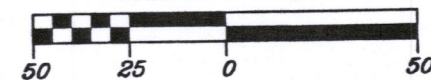

CURVE DATA:  
RADIUS: 466.00'  
CHORD: S00°01'20\"/>

CURVE DATA:  
RADIUS: 767.00'  
CHORD: S04°17'07\"/>

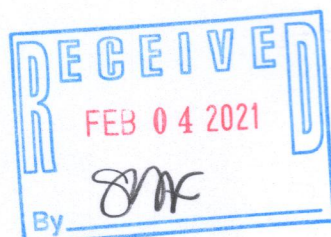

BEARINGS HEREON RELATE TO THE SOUTH LINE OF LOT 3 OF HIGHFIELD  
GLEN CONSERVANCY, A SUBDIVISION; ASSUMED BEARING N89°55'45\"/>

"I hereby certify that I have surveyed the above described  
property and that the above map is a correct representation thereof  
and shows the size and location of the property, its exterior  
boundaries, the location of all visible structures and dimensions  
of all principal buildings thereon, boundary fences, apparent  
easements, roadways and encroachments, if any."

"This survey is made for the use of the present owners of the  
property, and those who purchase, mortgage, or guarantee the  
title thereto within one year from date hereof."

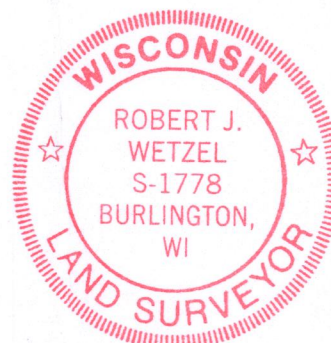

THIS IS NOT AN ORIGINAL PRINT  
UNLESS THIS SEAL IS RED.

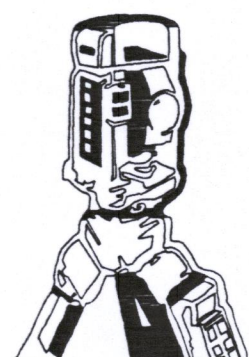

B.W. SURVEYING, INC.

412 N. PINE STREET  
BURLINGTON, WI 53105  
(262)-767-0225

Robert J. Wetzel  
ROBERT J. WETZEL S-1778

DRAWN BY: MT	DATE: 11-3-2020
CHECKED BY: BW/DW	DRAWING NO.: 10264
JOB NO.: 10264	SHEET 1 OF 1

IHC-3

117-4152